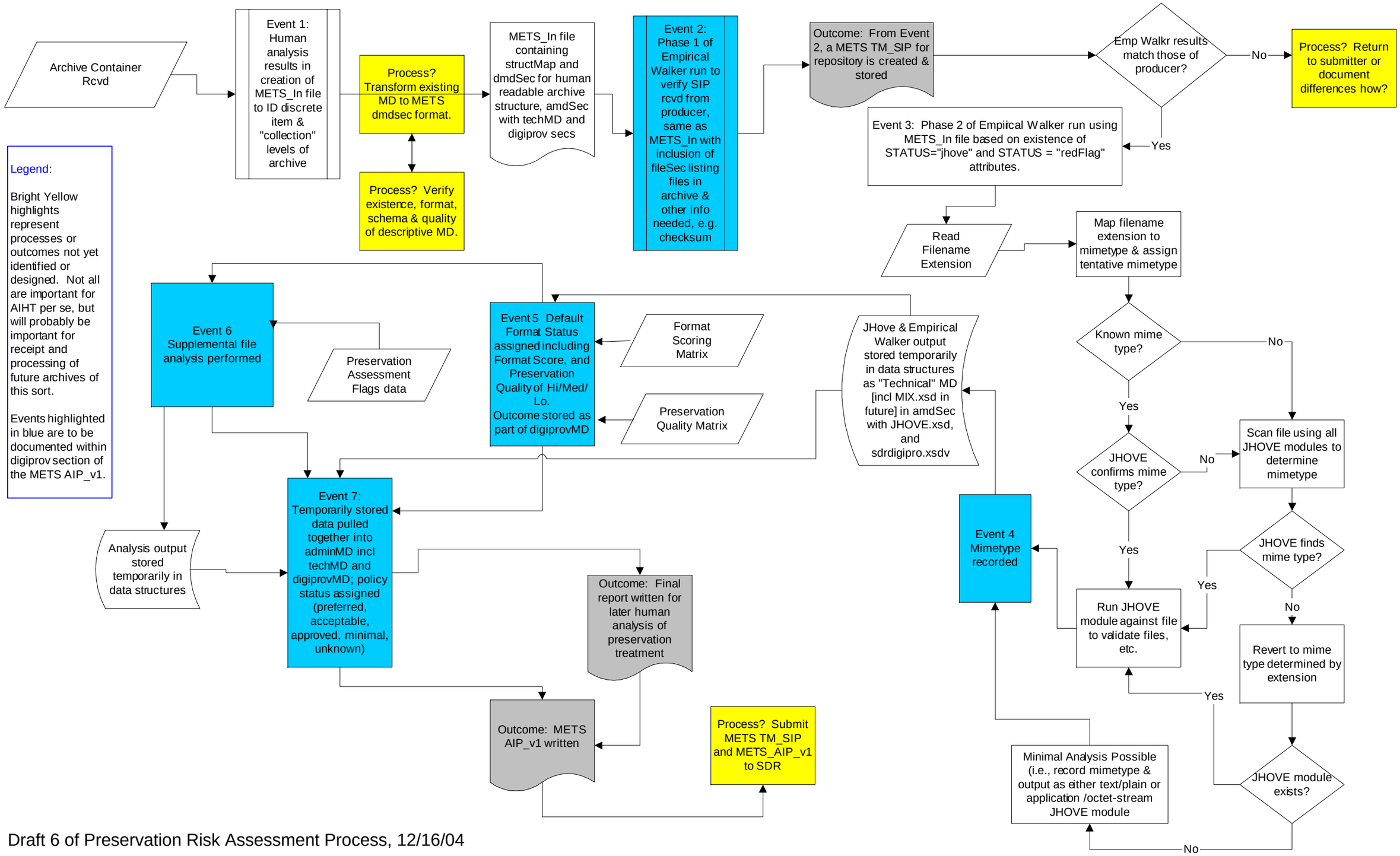

Draft 6 of Preservation Risk Assessment Process, 12/16/04